Spanish for K-3rd at Kaiser Elementary!

Lango offers full-immersion language classes to children ages 18 mos. - 8 years. Our dynamic teachers use a variety of proven methods to teach kids to understand – and ultimately speak – a new language.

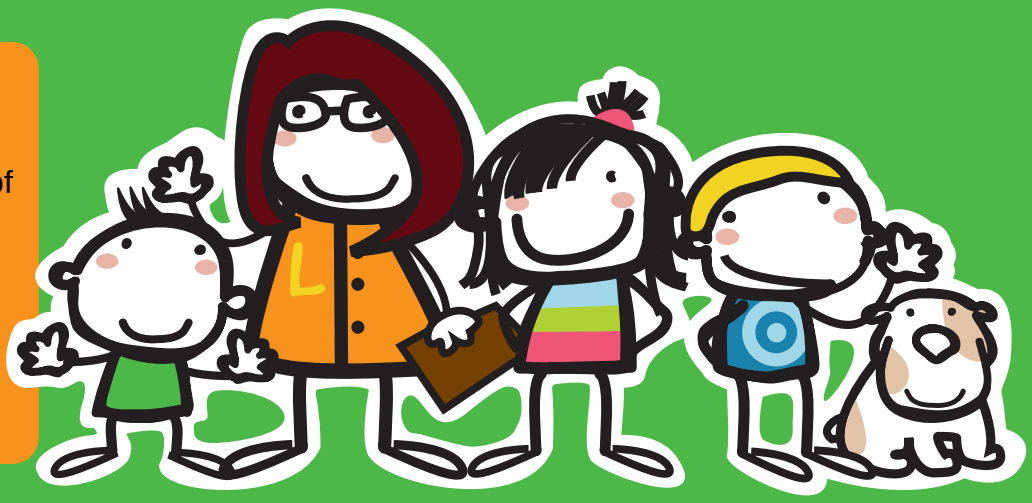

Spanish for K-3rd Graders!

Lango offers full-immersion Spanish classes for elementary students in grades K-3rd. Lango employs only native-speaking and bilingual teachers who lead kids through adventure-filled lessons that incorporate storytelling, music, movement, art and dramatic play. Kids won ’ t believe they can have so much fun while learning a new language!

Where	Kaiser Elementary 25 South Hill Court, Oakland CA
When	Fridays at 3:00 PM Classes Start Friday January 8 and end Friday April 2 No Class Friday March 19
Cost	$189 for one 45 minute class per week/12weeks One-time materials fee of $35 for a CD, flashcards, book and toy (New student enrollments only)
To enroll:	Register using our easy and secure online enrollment system at www.langokids.com. Or call 1-888-44-LANGO or e-mail info@langokids.com.

Lango also offers French, Spanish and Mandarin classes for Tot & Parents, Preschools and K-3rd. Please contact us to learn more about our other programs and Camp Lango!

1-888-44-LANGO (1-888-445-2646)

www.langokids.com

Lango

Foreign Languages for Kids